The One Who Watches O'er Us

Orin Johnson

PASSION CHORALE

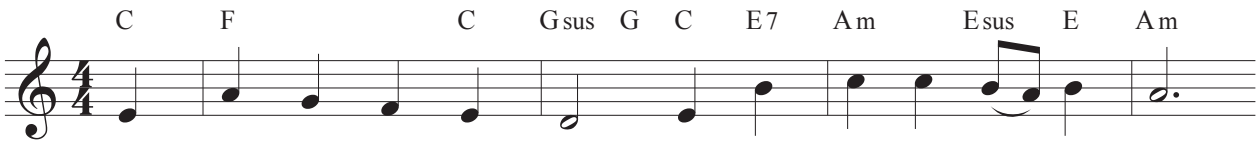

1. When times be - come un - cer - tain, and fear per - vades the land,
2. When ill - ness threat - ens whole - ness, and short - ens fra - gile breath,
3. When un - de - sir - ed sab - baths bring rest - less - ness and gloom,
4. In dark - ness and in morn - ing, in dy - ing and new life,

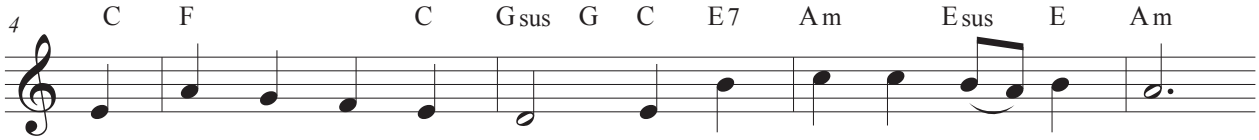

When anx - ious feel - ings grasp us with un - re - lent - ing hand,
When new and old af - flic - tions bring suf - fer - ings and death,
When lone - li - ness im - pos - es and i - so - la - tion looms,
In giv - ing and re - ceiv - ing, in peace - ful - ness and strife:

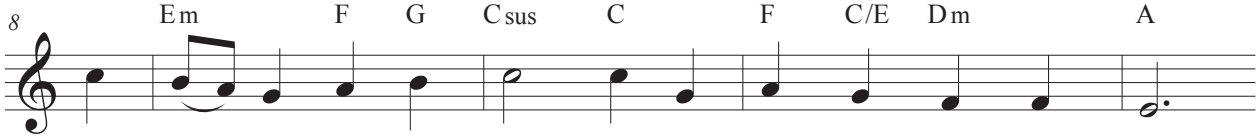

The one who nev - er slum - bers is with us in our pains,
The one who nev - er slum - bers is with us in these woes,
The one who nev - er slum - bers is pres - ence with - out end,
The one who nev - er slum - bers is con - stant, is the same,

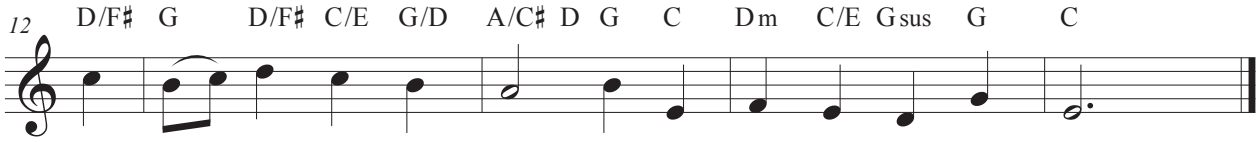

The one who watch - es o'er us shall ev - er - more re - main.
The one who watch - es o'er us will hold our ev - 'ry hope.
The one who watch - es o'er us will ev - er be our friend.
The one who watch - es o'er us shall ev - er - more re - main.

OEJ, March 14, 2020

©2020, Orin Johnson